SCC

# STEPS CONTRACTING COMPANY

## COMPANY PROFILE



Through the joint efforts of our teams and experts, SCC Specialized Contracting is constantly exploring new paths to deliver industry-leading construction services. We specialize in general contracting, marine construction, and infrastructure development, focusing on quality, cost-efficiency, and timely delivery.

# TABLE OF CONTENT




About The Company
Our Mission
Our Services
Ongoing projects
HSE Policy
Our clients
Certificates
Company Certificate
Organization Chart
Vendor registration
Get In Touch

# ABOUT OUR COMPANY



Steps building general contracting company is a leading multi-service provider, delivering a wide range of professional solutions to meet the diverse needs of businesses and industries. Our company is renowned for its commitment to excellence, customer satisfaction, and its ability to provide innovative, reliable, and efficient services. We serve clients across various sectors, focusing on quality, efficiency, and sustainability in every service we offer.



# VISION & MISSION

## Vision

To be a globally recognized leader in providing innovative, efficient, and sustainable solutions across multiple industries, while maintaining the Highest standards of quality and customer service.

## Mission

Our mission is to deliver superior services By focusing on customer needs, adopting Advanced technologies, and fostering a safe And supportive working environment for Our employees. We aim to consistently Exceed client expectations by offering a Diverse range of services tailored to each unique requirement.

# OUR SERVICES



- CIVIL EARTH WORKS SITE SPREPARATION
- CIVIL EARTH WORK
- ROAD WORK & ASPHALT WORK
- CIVIL WORK SERVICES.
- ARTWORK RIYADH
- (WATER PROOFING WORK
- PAINTING & SAND BLASTING WORK
- BOUNDARY WALL & FENCES PROJECT
- HOTEL PROJECT GYPSUM WORK
- CAR SHEDS
- FINISHING WORK
- WALKAWAY DEVELOPMENT PROJECT
- LANDSCAPING PROJECTS
- CONTRUCTION PROJECTS
- ELECTRICAL WORKS.
- ELECTRICAL WORK PROJECT
- CABLE PULLING
- BUILDING SERVICES MEP WORKS.
- PIPE & MANUAL INSTALLATION
- MEP & HANGER WORK
- PIPE & MANUAL INSTALLATION
- PIPINGS & INSTFRASTURE PROJECT
- STEEL STRUCTURAL ERECTION
- STRUCTURAL WORK
- HVAC & CHILLER SYSTEM.
- DUCTING WORK
- MECHANICAL SYSTEMS INSTALLATION.
- TANKS & VESSELS ERECTION.
- FIRE PROTECTION SYSTEM
- FIRE ALARM SYSTEM PROJECTS
- SCAFFOLDING SERVICES.
- INTERIOR EXTERIOR DECORATION / FINISHES WORK
- CEILING & LIGHTING SUPPLY & INSTALLATION, FIREFIGHTING
- HOTEL COMPLETE RENOVATION SUPPLY & INSTALLATION
- MOSQUE FINISHING PROJECT
- PUMPING SYSTEM.
- INSTRUMENTATION CONTROL AUTO SYSTEM.
- PRE-COMMISSIONING & COMMISSIONING.
- SPARE PARTS & TOOLS
- MECHANICAL SERVICES.
- LASER CUTTING MACHINE
- INSTRUMENTATION WORKS.
- EQUIPMENT RENTAL SERVICES.
- FINISHING WORK) WORK CERTIFICATE DISTRIBUTON

# CIVIL EARTH WORKS SITE SPREPARATION

Civil Engineering and Earthworks with special expertise in the construction of Site Development, Road, Asphalting and Building substations. Our team, oriented philosophy, value engineering, solid QA/QC and overall professionalism are recognized as a benchmark of industry standard.







# • CIVIL EARTH WORK









# • ROAD WORK & ASPHALT WORK









# • ROAD WORK & ASPHALT WORK








# CIVIL WORK SERVICES.

Our company provides end-to-end civil work services including site preparation, excavation, foundation laying, structural works, concrete casting, masonry, plastering, flooring, finishing, and project supervision for residential, commercial, and industrial facilities.







# ▪ CIVIL WORK SERVICES.







# • ARTWORK RIYADH

- COMPLETE DESIGN & FINISHING, SUPPLY & INSTALLATION, MEP



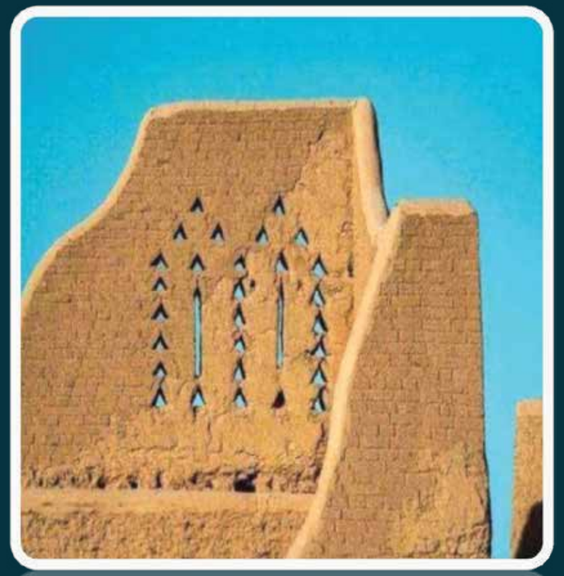





# • WATER PROOFING WORK







# • WATER PROOFING WORK





# • PAINTING & SAND BLASTING WORK







# BOUNDARY WALL & FENCES PROJECT





# • HOTEL PROJECT GYPSUM WORK







# • CAR SHEDS





# • FINISHING WORK







# WALKAWAY DEVELOPMENT PROJECT





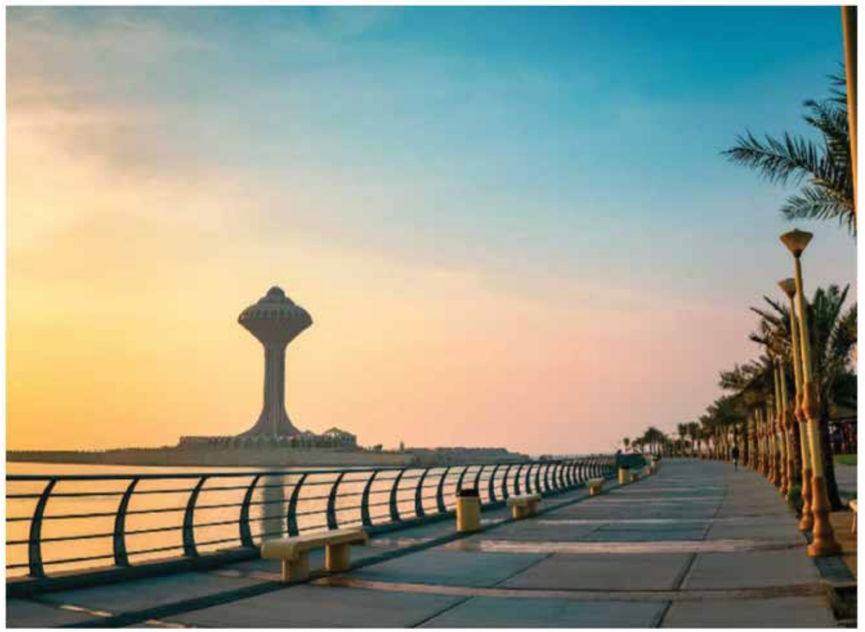

# LANDSCAPING PROJECTS

We offer comprehensive and professional landscaping solutions, including garden design, softscape and hardscape installation, irrigation system installation, and complete landscape maintenance services. Our team ensures high-quality workmanship, timely execution, and sustainable solutions tailored to meet client requirements.







# LANDSCAPING PROJECTS








OUR SERVICES

# ▪ CONTRUCTION PROJECTS

we provide top-tier buildings and structures construction services for residential, commercial, and industrial projects. Our skilled team manages every phase, from design and planning to execution, ensuring quality and compliance with safety standards. Committed to excellence and efficiency, we deliver durable and aesthetically pleasing structures that meet your exact specifications. Trust us for your construction needs.







OUR SERVICES

# ▪ ELECTRICAL WORKS.

Our company provides end-to-end electrical works services including installation of electrical panels, cabling, lighting, power distribution networks, earthing, testing, commissioning, and maintenance for industrial, commercial, and residential facilities.







# • ELECTRICAL WORK PROJECT







# ELECTRICAL WORKS.




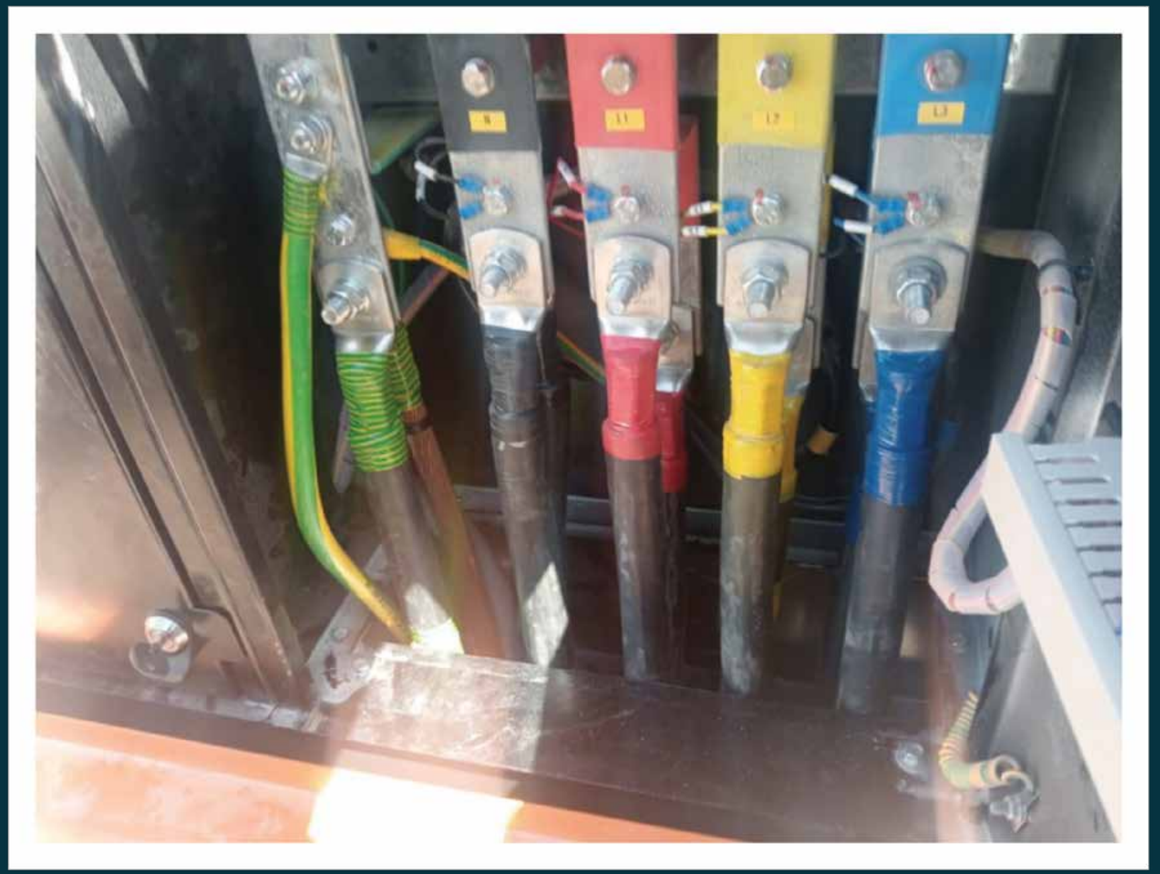

# ▪ ELECTRICAL WORKS.



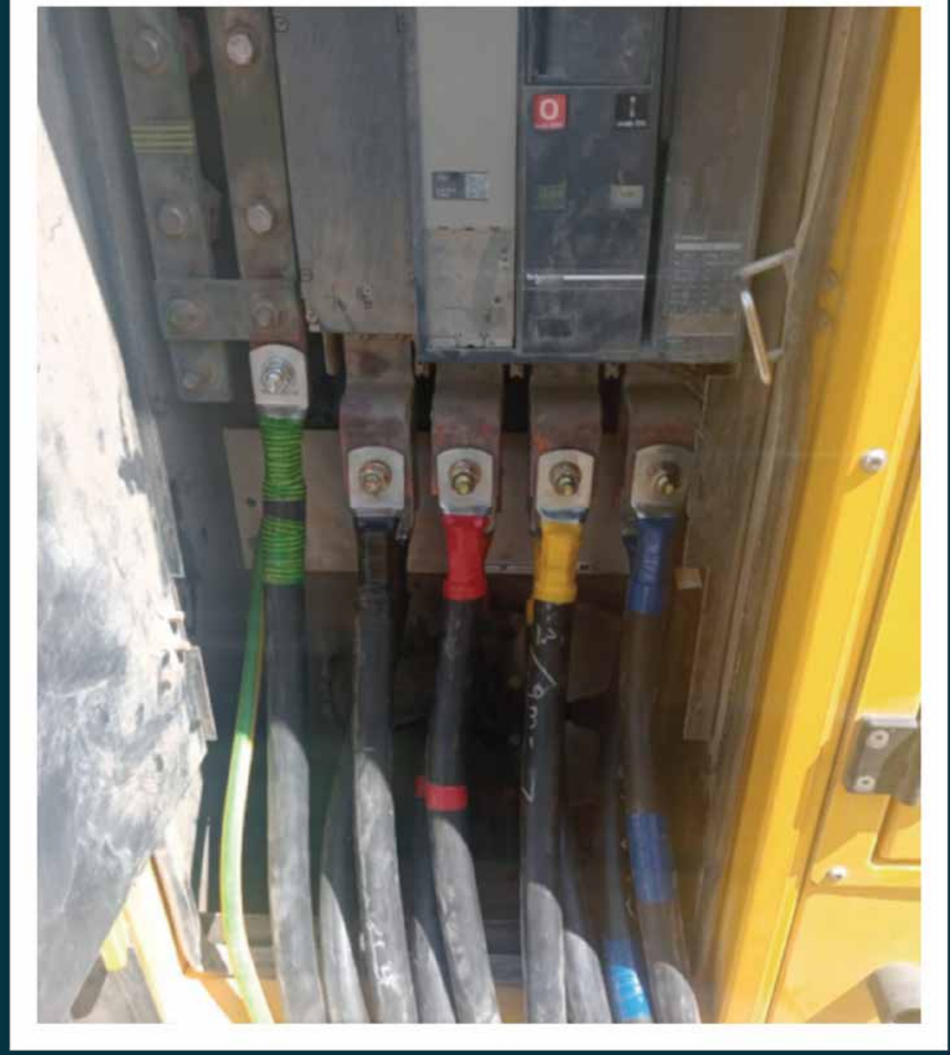

# ▪ ELECTRICAL WORKS.

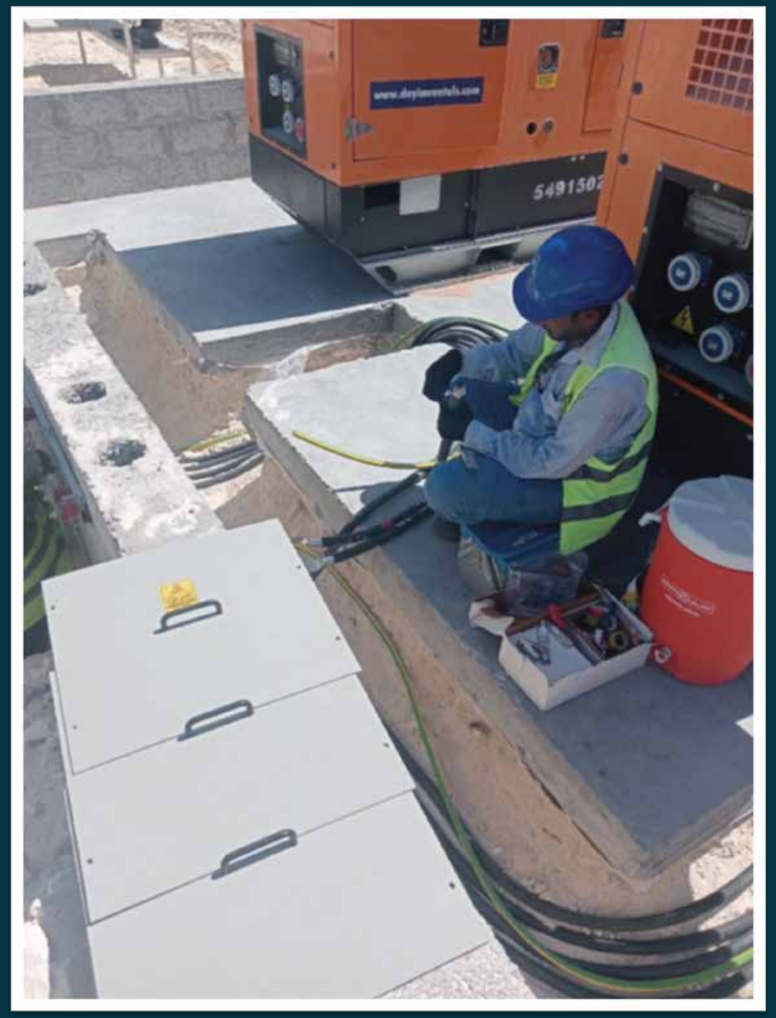

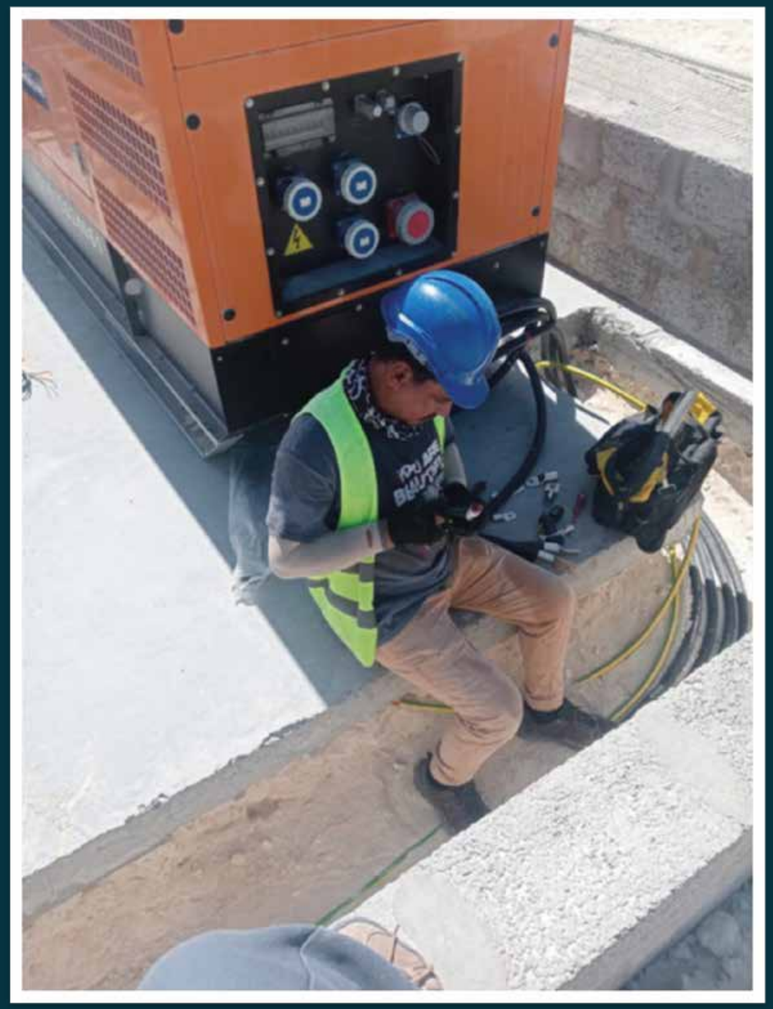

# CABLE PULLING





# CABLE PULLING



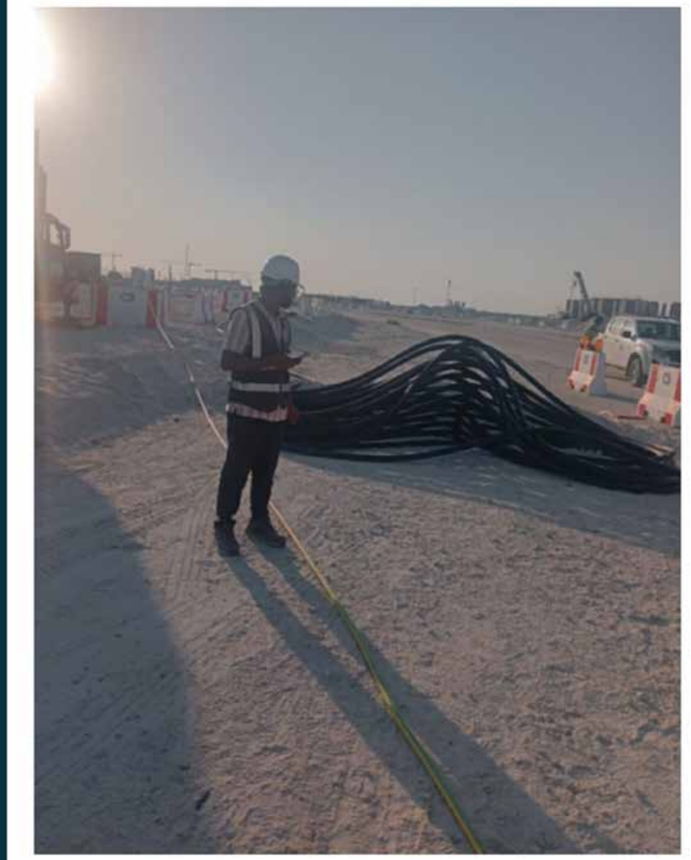

# CABLE PULLING



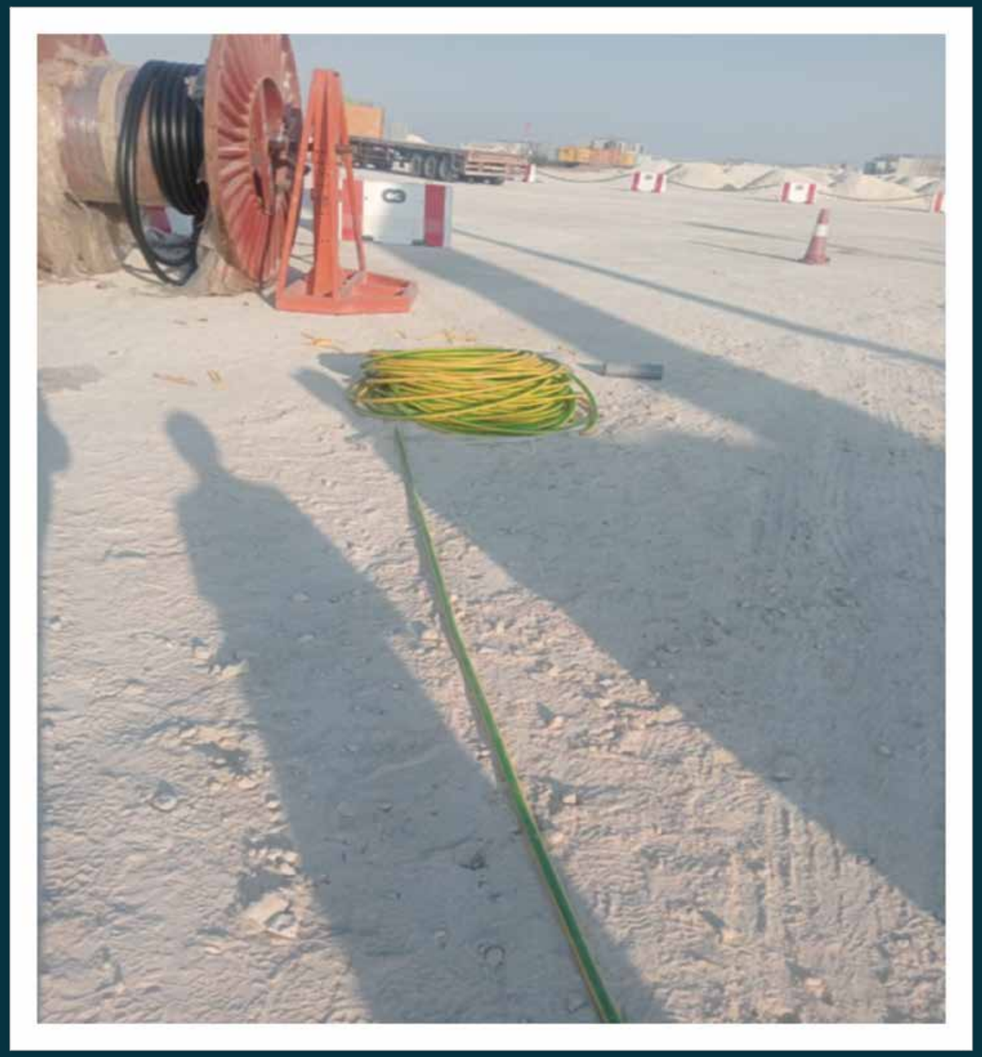

# ▪ BUILDING SERVICES MEP WORKS.

Our company provides comprehensive Building Services MEP works including electrical power and lighting systems, HVAC installation, plumbing and drainage systems, fire fighting and fire alarm systems, low current systems, testing, commissioning, and preventive maintenance services.





# ▪ BUILDING SERVICES MEP WORKS.



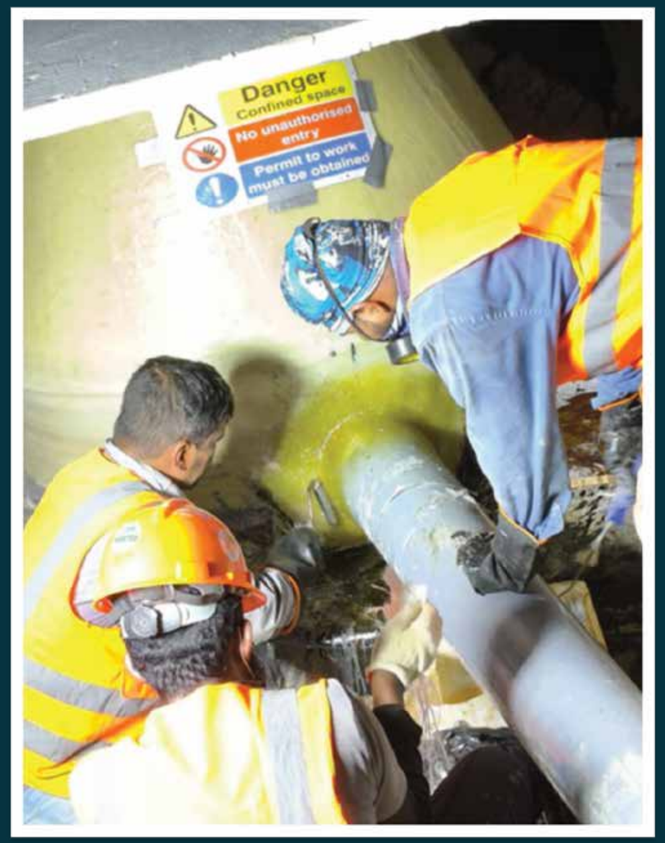




# ▪ BUILDING SERVICES MEP WORKS.



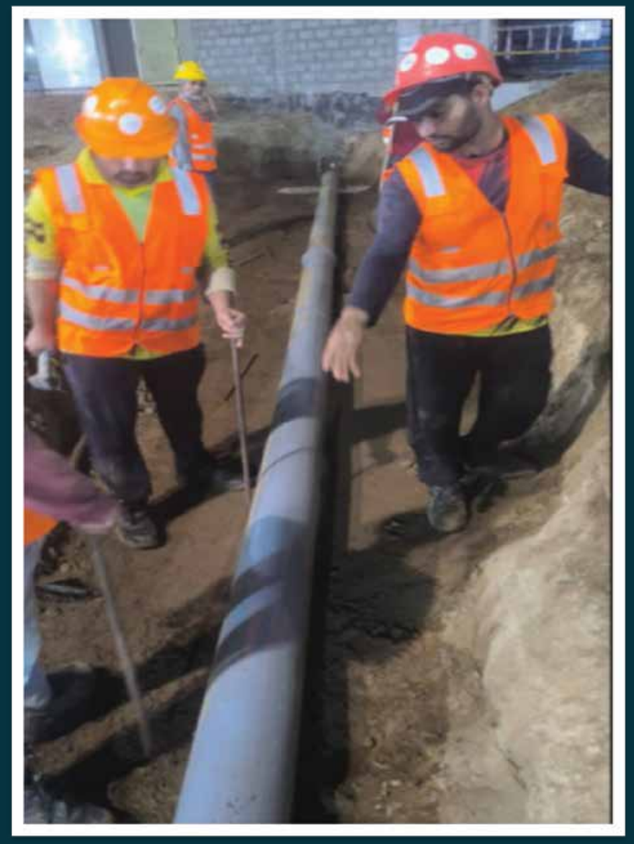

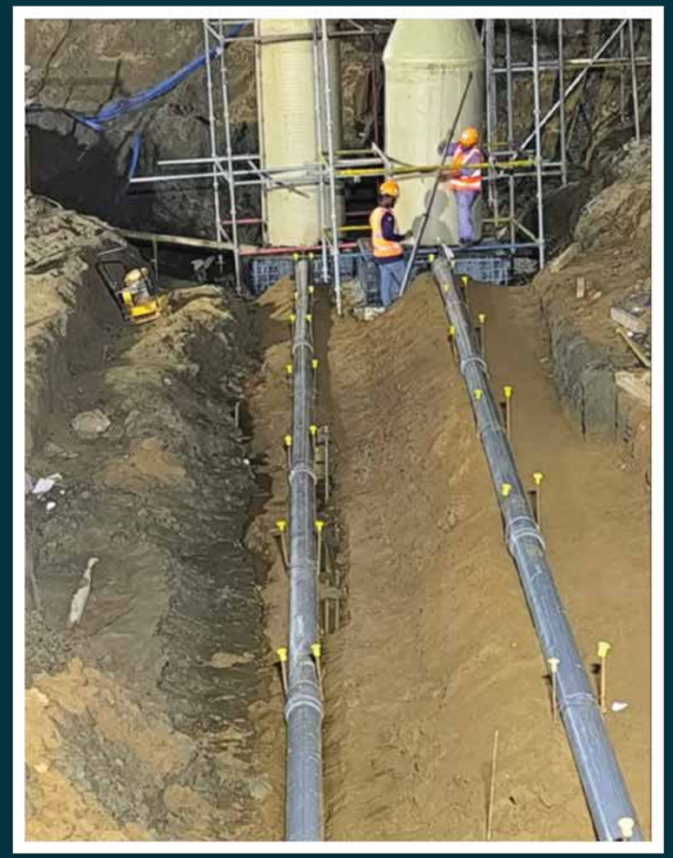

# ▪ BUILDING SERVICES MEP WORKS.



# NEOM PROJECT






# PIPE & MANUAL INSTALLATION





# • MEP WORKS








OUR SERVICES

# ▪ PIPINGS & INSTFRASTURE PROJECT

We specialize in piping and pipeline installation, including fabrication, erection, testing, and commissioning of process, utility, and industrial piping systems.

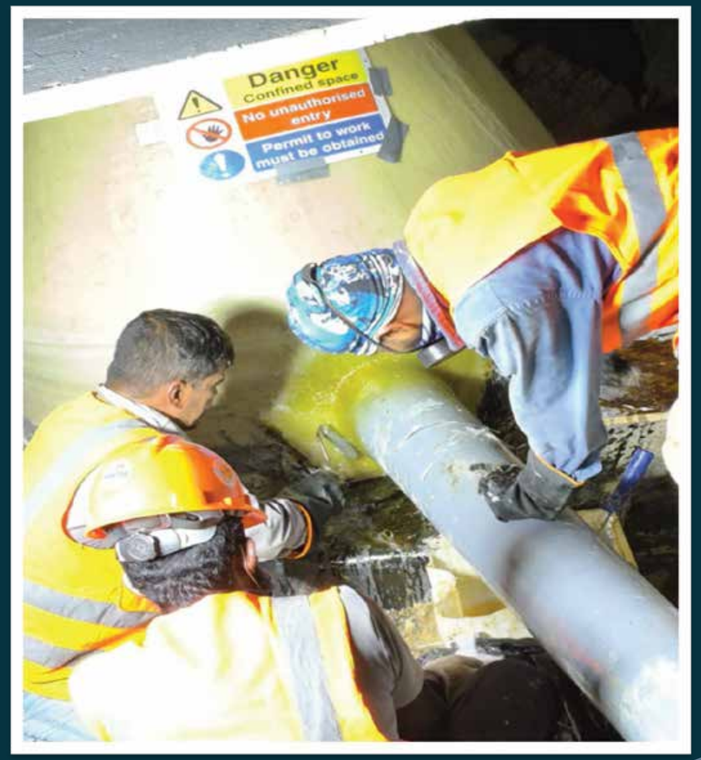




# PIPE & MANUAL INSTALLATION







# • MEP & HANGER WORK

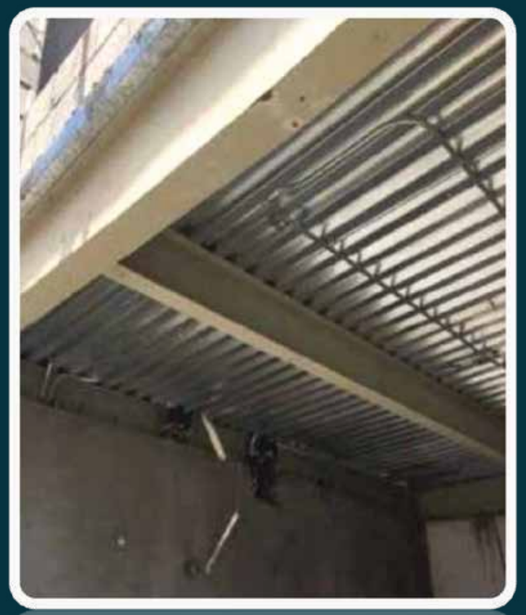
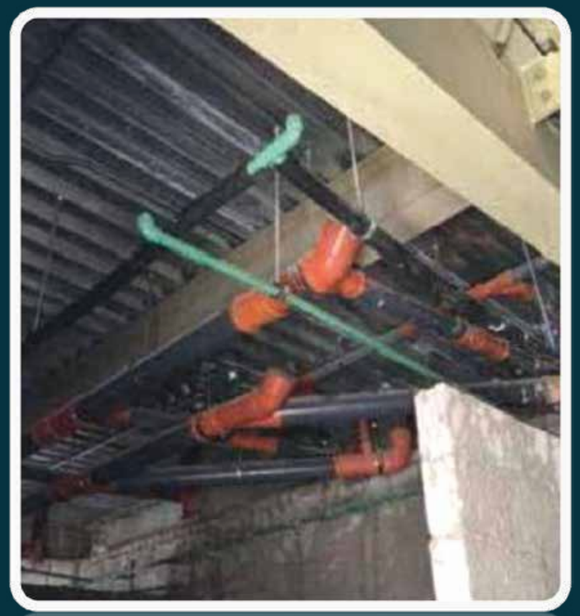



# STEEL STRUCTURAL ERECTION

We specialize in steel structural erection services, delivering high-quality fabrication, precise installation, and efficient project execution. Our team strictly adheres to international safety regulations and engineering standards, ensuring durability, reliability, and timely completion of every project.







# STEEL STRUCTURAL ERECTION









# • STRUCTURAL WORK







# HVAC & CHILLER SYSTEM.

Our company provides comprehensive HVAC and chiller system services including installation of chillers, air handling units (AHU), fan coil units (FCU), duct fabrication and installation, chilled water piping, system balancing, testing, commissioning, and maintenance services







# • DUCTING WORK







# • DUCTING WORK





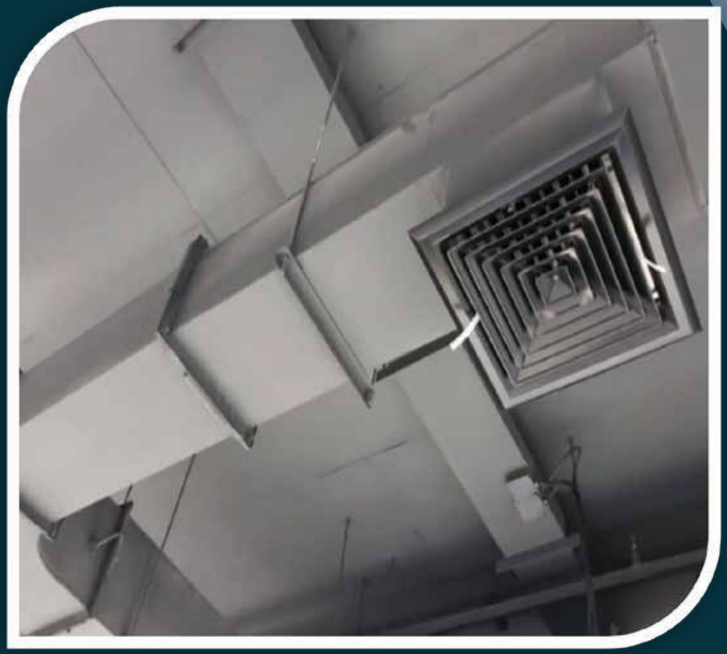

# • DUCTING WORK



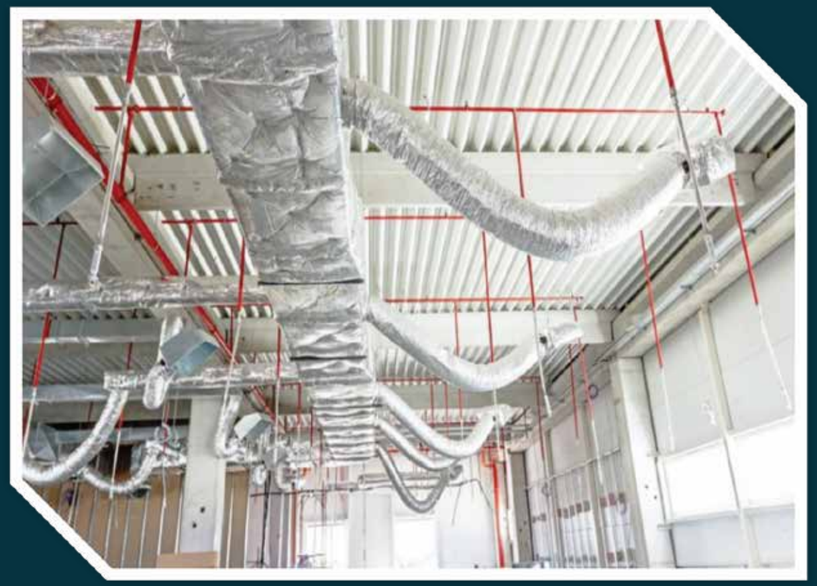



# • PRE-INSULATED CHILLED WATER PIPING 1.7 KM



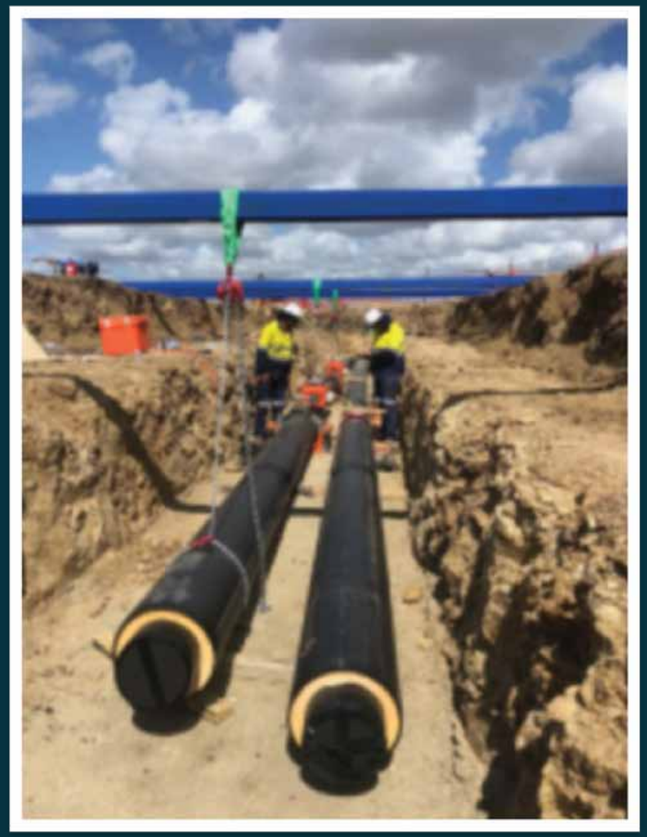



# ▪ MECHANICAL SYSTEMS INSTALLATION.

**Mechanical Installation** is the whole of the projects that are designed to increase the living standards and comfort in the construction works and constitute the interior of the building. Mechanical engineering is the branch of engineering.







OUR SERVICES

# ▪ TANKS & VESSELS ERECTION.

we specialize in professional tank and vessel erection services for various industrial applications. Our experienced team employs advanced techniques and equipment to ensure precise and efficient erection of tanks and vessels. Committed to quality and safety, we deliver reliable an durable solutions that meet industry standards. Trust us for expert tank and vessel erection services.








# ▪ FIRE PROTECTION SYSTEM

Our company delivers reliable tanks and vessels erection solutions supported by experienced professionals, advanced lifting equipment, and strict quality control procedures.






# ▪ FIRE FIGHTING PROJECT







# • FIREFIGHTING EQUIPMENT INSTALLATION PROJECT







# APARTMENT & BUILDING PROJECT









# • APARTMENT BUILDINGS PROJECTS,







# • COLLEGE HOSPITAL PROJECT

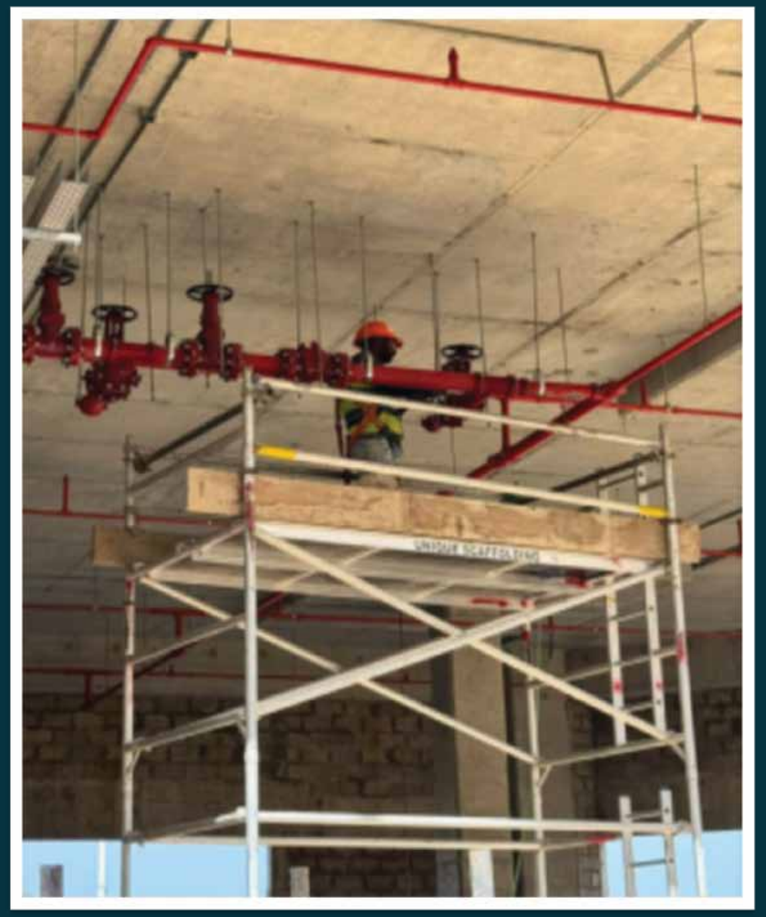

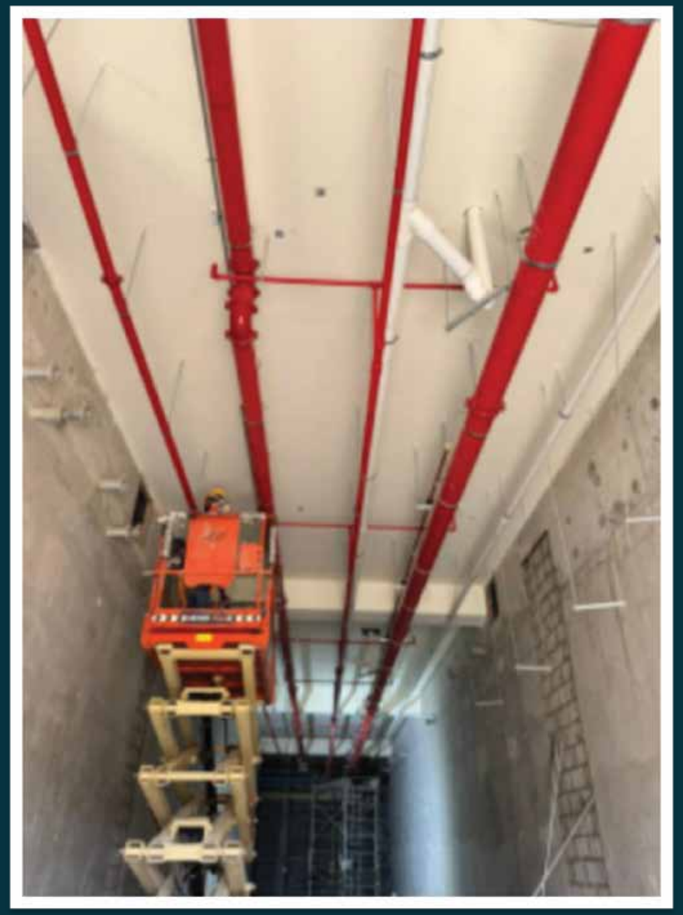



# COLLEGE & HOSPITAL PROJECT

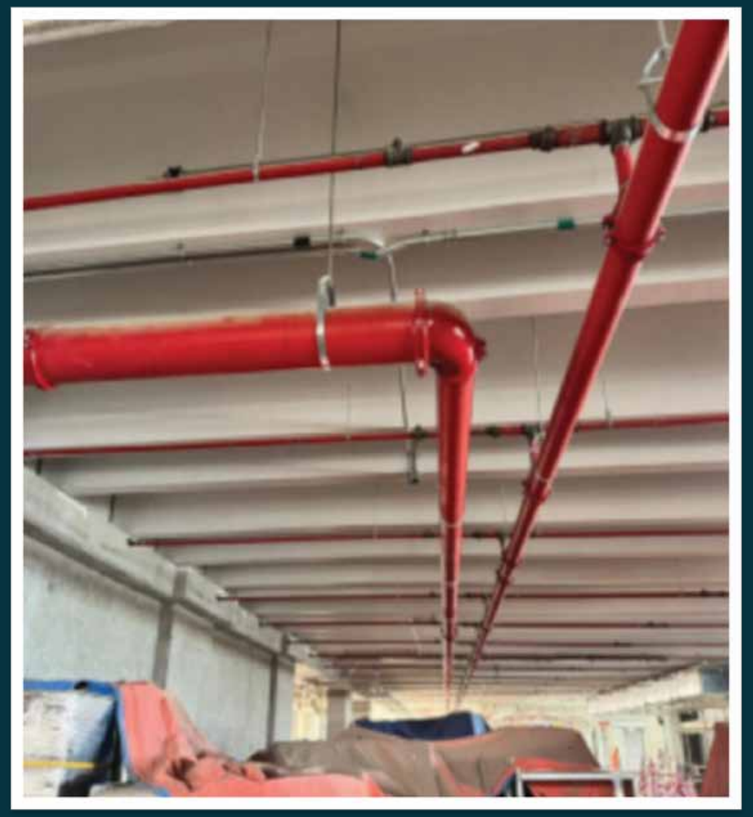

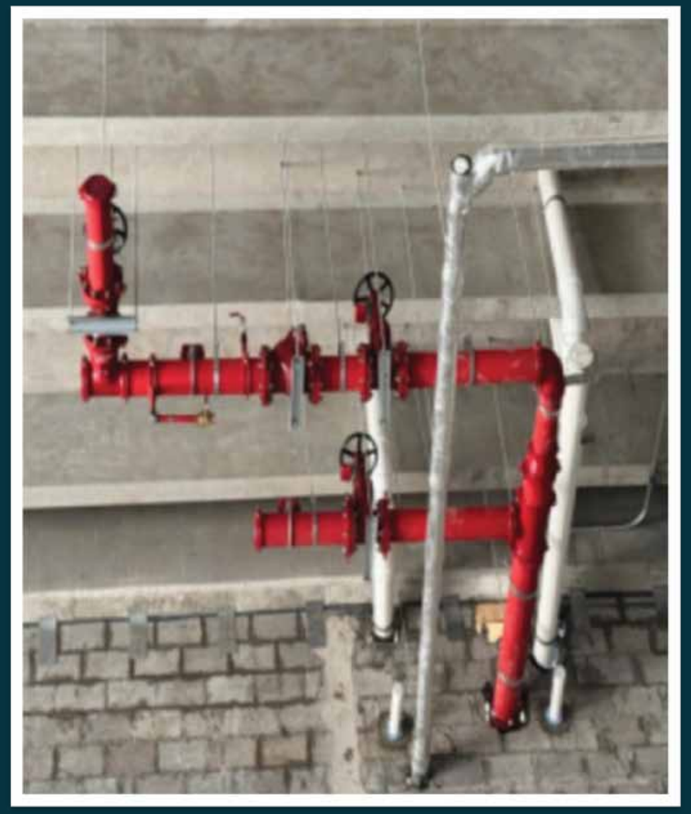

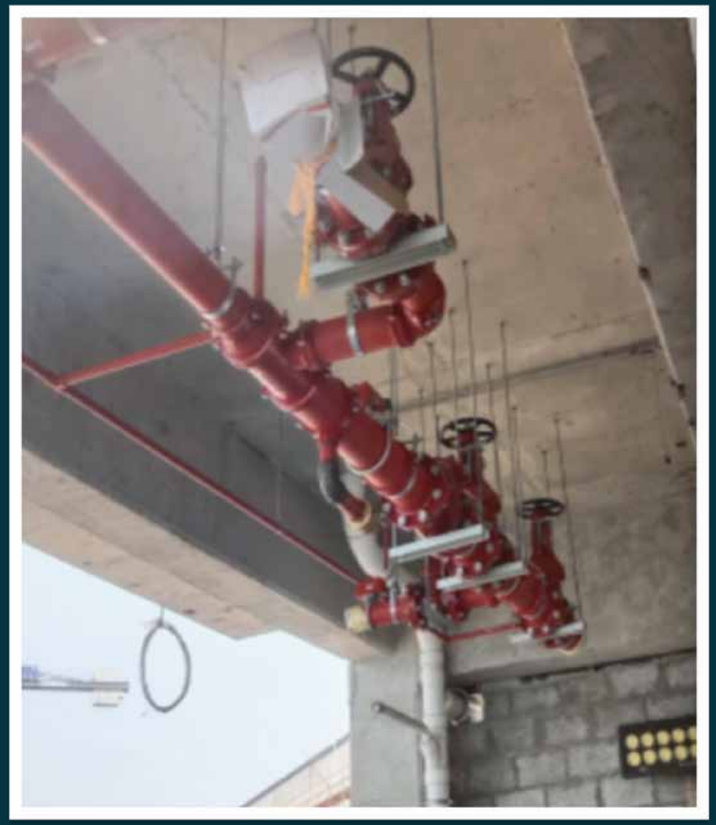

# FIRE ALARM SYSTEM PROJECTS

Our company provides comprehensive fire alarm system services including installation of control panels, detectors, manual call points, sounders, cabling works, system programming, testing, commissioning, and preventive maintenance in compliance with international safety standards.





# ▪ SCAFFOLDING SERVICES.

Our company provides comprehensive scaffolding services including structural design, material supply, erection, inspection, modification, and dismantling of scaffolds for buildings, industrial plants, and infrastructure projects, ensuring maximum safety and operational efficiency.





OUR SERVICES

# INTERIOR EXTERIOR DECORATION / FINISHES WORK





# OUR SERVICES





# OUR SERVICES







# OUR SERVICES








# OUR SERVICES







# OUR SERVICES







# OUR SERVICES



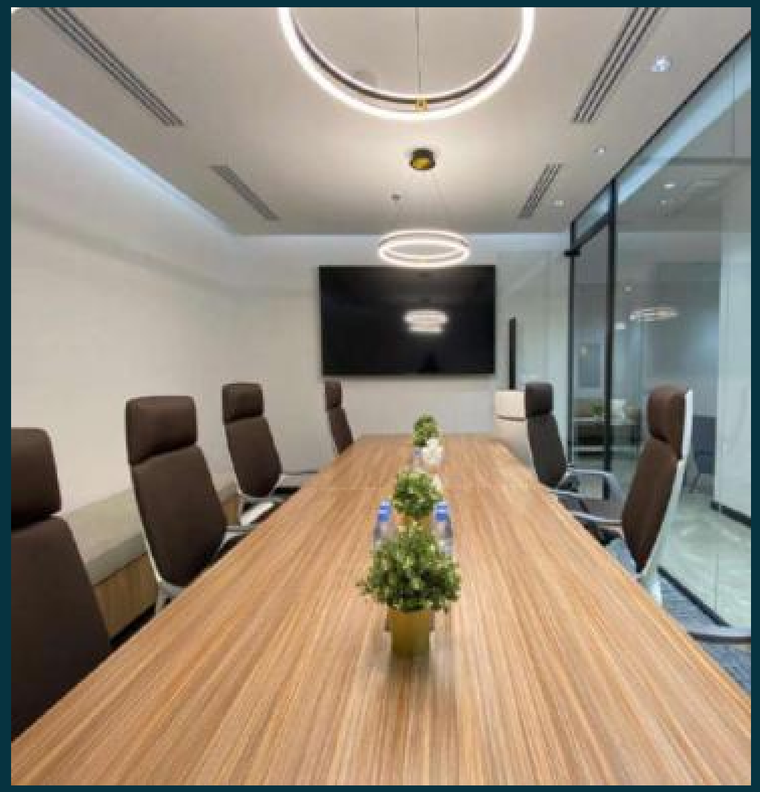



# OUR SERVICES







# • CEILING & LIGHTING SUPPLY & INSTALLATION







# • HOTEL COMPLETE RENOVATION SUPPLY & INSTALLATION









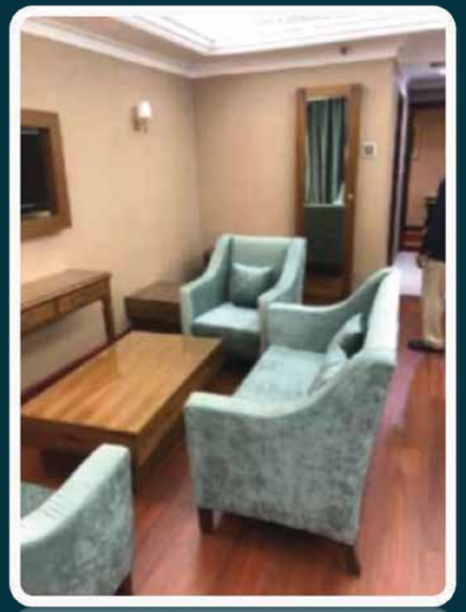

# • MOSQUE FINISHING PROJECT





# ▪ PUMPING SYSTEM.

Our company provides comprehensive pumping system services including pump installation, piping connections, control panel integration, testing, commissioning, troubleshooting, and preventive maintenance for water supply, wastewater, fire protection, and industrial applications.







# OUR SERVICES

- **INSTRUMENTATION CONTROL AUTO SYSTEM.**

Our company provides comprehensive instrumentation, control, and automation services including field instrument installation, cable laying, control panel installation, PLC & SCADA programming, loop checking, calibration, testing, and commissioning for industrial and process plants.







# ▪ INSTRUMENTATION CONTROL AUTO SYSTEM.





# PRE-COMMISSIONING & COMMISSIONING.

Our company offers end-to-end Pre-Commissioning and Commissioning services including inspection, flushing, cleaning, loop checking, calibration, functional testing, start-up assistance, and final performance validation.







# PRE-COMMISSIONING & COMMISSIONING.







# ▪ SPARE PARTS & TOOLS

Our company offers comprehensive spare parts and tools solutions, including sourcing, supply, and technical support for mechanical, electrical, and automation systems, ensuring seamless maintenance, repair, and operational efficiency.







# MECHANICAL SERVICES.

Our company provides end-to-end mechanical services including equipment installation, piping alignment, welding, testing, commissioning, and preventive maintenance for pumps, HVAC systems, tanks, piping networks, and other mechanical machinery in industrial and commercial facilities.





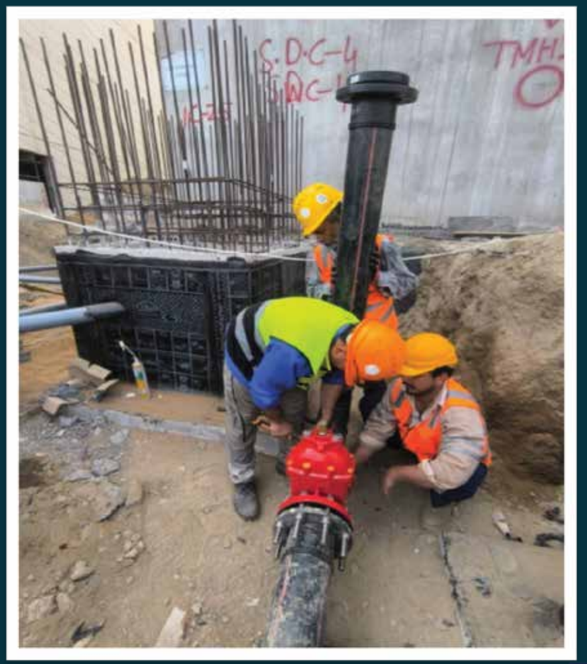

# ▪ LASER CUTTING MACHINE

Our company provides comprehensive laser cutting services including CNC laser cutting of sheets, plates, and components, with precise dimensions, smooth edges, and minimal material wastage, suitable for industrial, commercial, and custom fabrication projects.







# ▪ INSTRUMENTATION WORKS.

Our company provides comprehensive instrumentation works services including installation of sensors and transmitters, cabling, junction boxes, control panels, loop checking, calibration, testing, and commissioning for industrial, commercial, and process plants, ensuring optimal system performance.



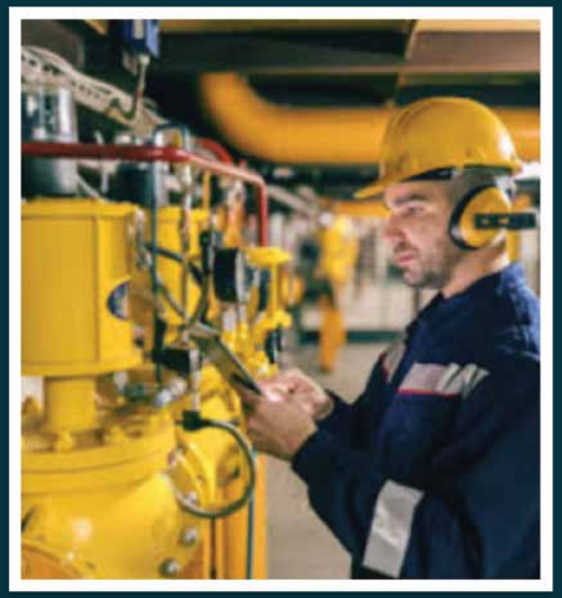



# ▪ EQUIPMENT RENTAL SERVICES.

Our company provides comprehensive equipment rental services including supply, delivery, setup, and technical support for cranes, forklifts, generators, earthmoving equipment, scaffolding, and other industrial and construction machinery, ensuring operational efficiency and project continuity.







# • (FINISHING WORK) WORK CERTIFICATE DISTRIBUTON





# ONGOING PROJECTS

- Al Fanar Co. (Nationwide supply and subcontracting services)
- Larsen & Toubro Ltd. (Neom Project)
- Samsung, Hyundai & Archi Rodon JV. (Neom Projects)
- Ahmadiah Contracting Co. Al-Khobar
- Tebteen & Corrosion Prevention Technologies Co.
- Al Bawani & Six Construct JV – DAMMAM.
- Meras International Investment Co.
- Domopan Arabia Contracting Company
- Shapoorji Pallonji Mideast (LLC.)
- Six Construct Co.
- China Railway Corporation Co. Ltd.
- CRCCSAMA (China Railway Co. – Jeddah Stadium)
- Alghanim International Saudi Arabia General Trading and Contracting Co.
- Future Pipe Industries LLC. Dammam
- Khonaini International (DHPD)
- Al Nassar Trading & Contracting Company
- McKinsey & Company
- Rashed Al Rashed Group (Dammam, Riyadh, Tabuk)
- Marriott Hotel
- Palm Beach Resort
- Dana Bay Resort
- Consolidated Contractors Co.
- Zamil Central Air Conditioners
- Zamil Central Air Conditioners
- Eaton Industries Middle East LLC
- Polati Professional Construction Co.
- Mansour Al Mosaid Co.
- Havelock one

# SCC HSE Policy Statement

- SCC Company is committed to maintaining the highest standards of Health, Safety, and Environmental (HSE) performance in all its operations. We strive to provide a safe and healthy workplace, prevent injuries and environmental pollution, comply with all applicable legal and regulatory requirements, and promote continuous improvement through employee awareness, training, and responsible work practices.

# OUR CLIENTS LIST


































































































# certificate of appreciation

Presented to

**STEPS GENARAL CONTRACTING COMPANY**

In grateful recognition of your exceptional performance, unwavering support, and significant contributions that enhanced the cleaning operations during the Al-Qadisyah Event held at DHAHRAN EXPO from June 05-08, 2024.
Your dedication and professionalism have been instrumental in ensuring the success of this event. We express our sincere appreciation for your outstanding efforts.

**MOHAMMED I. AL-SADAAN, Manager**

CENTRAL AREA OFFICE SERVICES DIVISION

# VAT

أرامكو السعودية
saudi aramco

Saudi Aramco E-Reference No. 0017994

## Registration Approval Letter

May 19, 2026

**Attention : STEPS GENARAL CONTRACTING COMPANY**

**CR Number : 1010720432**
**Supplier Type: Service Provider Only**
**Country : Saudi Arabia**

We are pleased to inform you that STEPS GENARAL CONTRACTING COMPANY is now registered in the Saudi Aramco Supplier Management System under Vendor Code No. 10119472, provided your company continues to meet all relevant Saudi Arabian and Saudi Aramco standards.

This registration, however, should not be construed as a commitment by Saudi Aramco to procure from you. Being registered as a supplier only grants your company the opportunity, along with other registered sources, to respond to requests for submitting proposals in accordance with Saudi Aramco's established policies and procedures. All procurement instruments including but not limited to service contracts, purchase agreements, or purchase orders will be issued based on the name and address included in your commercial registration (CR), as stated in your Supplier Registration.

Saudi Aramco wishes to remind you that being recognized as a supplier carries with it serious obligations and responsibilities to act in a legal and ethical manner. We wish to remind you of the Saudi Aramco Supplier Code of Conduct (SCOC) which you acknowledged. Failure to abide by the principles set forth in the SCOC can result in adverse actions being taken by Saudi Aramco against you including suspension of you as a supplier. Saudi Aramco also expects each of its suppliers to satisfy each of the requirements of any procurement instrument which might be placed and to act responsibly and reliably as a supply chain supplier.

Material Suppliers should apply for Saudi Aramco Supplier Portal access by forwarding a request to portal-registration@aramco.com. The Supplier Portal is the main electronic business tool used between Saudi Aramco and its suppliers and serves to improve the flow and accuracy of key supply chain information.

For further information or assistance please contact the Saudi Aramco Supplier Help Desk by forwarding a request to SupplierHelpDesk@aramco.com or via the unified call center 800-116-1168 for In-Kingdom suppliers or +966 (11) 290-8950 for Out-of-Kingdom suppliers.

Abdalhadi Shahadh Alshammari, Supervisor
**Supplier Registration Unit**
**Supplier Relationship Management Div**

It is the responsibility of the supplier to update Saudi Aramco Supplier Registration Profile through Ariba for the following:
1. Change of Name / Commercial Registration Number / Address / Owner(s)
2. Any change of the supplier location
3. Discontinue supply of approved commodities (9COMs and 9CATS)

This is an electronically generated letter by Saudi Aramco. To verify Supplier approval status, please contact Supplier Help Desk at supplierhelpdesk@aramco.com

وزارة التجارة
Ministry of Commerce

# شهادة السجل التجاري

## شركة خطوات بناء للمقاولات العامة

- الرقم الوطني الموحد: 7023577898
- تاريخ الإصدار: 03/06/2021
- نوع الكيان: شركة ذات مسؤولية محدودة
- صفات الشركة : لايوجد
- حالة السجل: نشط

البيانات الأساسية للسجل التجاري

7023577898

# VAT



1002511495404 62

| | | |
|---|---|---|
| TIN | 3109457787 | الرقم المميز |
| Certificate No. | 1002511495404 62 | رقم الشهادة |
| Certificate date | 28/02/2022 | تاريخ الشهادة |

هيئة الزكاة والضريبة والجمارك
Zakat, Tax and Customs Authority

المملكة العربية السعودية
Kingdom of Saudi Arabia

## شهادة تسجيل في ضريبة القيمة المضافة

## VAT Registration Certificate

تشهد هيئة الزكاة والضريبة والجمارك بأن المكلف أدناه مسجل في ضريبة القيمة المضافة بتاريخ ٢٠٢٢/٠٢/٢٨ م

The Zakat, Tax and Customs Authority certifies that taxpayer below is VAT registered on 28/02/2022 AD

| | | |
|---|---|---|
| Taxpayer Name | شركة خطوات بناء للمقاولات العامة | اسم المكلف |
| VAT Registration Number | 310945778700003 | رقم التسجيل الضريبي |
| Effective Registration Date | 2022/03/01 | تاريخ نفاذ التسجيل |
| Taxpayer Address | الخبر-حي العقربي-طريق خادم الحرمين الشريفين-34446 | عنوان المكلف |
| CR / License Contact / ID No | 7023577898 | رقم السجل التجاري / الرخصة / العقد / الهوية |
| Tax Period | ربع سنوي-Quarterly | الفترة الضريبية |
| First Filing due date | 2022/04/30 | تاريخ استحقاق أول إقرار ضريبي |

ملاحظة: كمكلفين مسجلين في ضريبة القيمة المضافة، لا يجوز لكم تحصيل ضريبة القيمة المضافة من عملائكم قبل تاريخ نفاذ التسجيل في الضريبة. و في حال تبين غير ذلك ستقوم هيئة الزكاة والضريبة و الجمارك بتنفيذ الغرامات المستحقة

Note: As a VAT registered taxpayer, you are not allowed to collect VAT from your customers prior to the effective date of the tax registration. If otherwise approved, The ZAKAT, Tax and Customs Authority will impose the applicable penalties

# NATIONAL ADDRESS



| | | |
|---|---|---|
| Proof Number | 1068085797 | رقم الإثبات |
| Original Date | 7/7/2025 | تاريخ الإصدار |
| Expiration Date | 3/1/2026 | تاريخ الانتهاء |

العنوان الوطني
NATIONAL ADDRESS

## إثبات عنوان
## Address Proof

### Address Holder Details — بيانات صاحب العنوان

| | | |
|---|---|---|
| Name | | الاسم: شركة خطوات بناء للمقاولات العامة |
| Customer Acc. | 3 1 3 2 1 6 3 6 0 4 9 | رقم الحساب |
| Reg. Date | 2/6/2025 | تاريخ التسجيل |

### Address Details — تفاصيل العنوان

| | | |
|---|---|---|
| Short Address | E K J C 3 6 8 8 | العنوان المختصر |
| Building No. | 3 6 8 8 | رقم المبنى |
| Street | Khadem Al Haramain Al Shoreleen Branch Rd | الشارع: طريق خادم الحرمين الشريفين الفرعي |
| Secondary No. | 6 2 5 1 | الرقم الفرعي |
| District | Al Aqrabiyah Dist. | الحي: حي العقربية |
| Postal Code | 3 4 4 4 6 | الرمز البريدي: 3 4 4 4 6 |
| City | AL KHOBAR | المدينة: الخبر |
| | Kingdom of Saudi Arabia | المملكة العربية السعودية |

To Verify للتحقق
https://proof.address.gov.sa/VerifyProofNA.aspx

# CERTIFICATE

*This is to certify that the Quality Management System of*

## STEPS BUILDING GENERAL CONTRACTING COMPANY

**AL-Jazeera Building Tower, Khadem Al Haramain AL Sharefeen Branch Rd Street, AL Aqrabiyah-34446 Dist, AL-Khobar, Saudi Arabia**

*has been assessed and found to conform to the requirements of*

## ISO 9001:2015

*This Certificate is valid for the following scope*

**Contracting Division, Rental Division, Logistics Division, Catering & Facility Management Division, Trading & Business System**

| | | |
|---|---|---|
| Certificate No. | :AMER34750 | |
| Original Issue Date | :05/11/2025 | |
| Issue Date | :05/11/2025 | R0 |
| Surveillance/ Expiry Date | :04/11/2028 | |
| Recertification Date | :04/11/2028 | |

*Director*

**AMERICO QUALITY STANDARDS REGISTECH PVT. LTD**

**USA Office:** 1603 Capitol Ave, Suite #402E, Majestic Building, Cheyenne, WY 82001

**India Office:** Office no 407, Commerce Center, Pimple Saudagar, Pune, 411027

CM-MS-7842

For verification and updated information concerning the present certificate, please visit www.americocert.com The Certificate is valid for period of 3 years subject to satisfactory annual surveillance audit. This Certificate is the property of AMERICO Quality Standards Registech Pvt. Ltd. & shall be returned immediately when demanded.

# CERTIFICATE

*This is to certify that the Quality Management System of*

## STEPS BUILDING GENERAL CONTRACTING COMPANY

**AL-Jazeera Building Tower, Khadem Al Haramain AL Sharefeen Branch Rd Street, AL Aqrabiyah-34446 Dist, AL-Khobar, Saudi Arabia**

*has been assessed and found to conform to the requirements of*

## ISO 9001:2015

*This Certificate is valid for the following scope*

**Contracting Division, Rental Division, Logistics Division, Catering & Facility Management Division, Trading & Business System**

| | | |
|---|---|---|
| Certificate No. | :AMER34750 | |
| Original Issue Date | :05/11/2025 | |
| Issue Date | :05/11/2025 | R0 |
| Surveillance/ Expiry Date | :04/11/2028 | |
| Recertification Date | :04/11/2028 | |

*Director*

**AMERICO QUALITY STANDARDS REGISTECH PVT. LTD**

**USA Office:** 1603 Capitol Ave, Suite #402E, Majestic Building, Cheyenne, WY 82001

**India Office:** Office no 407, Commerce Center, Pimple Saudagar, Pune, 411027

CM-MS-7842

ification and updated information concerning the present certificate, please visit www.americocert.com The Certificate is valid for period of 3 years subject to annual surveillance audit. This Certificate is the property of AMERICO Quality Standards Registech Pvt. Ltd. & shall be returned immediately when demanded.

# CERTIFICATE

*This is to certify that the Environmental Management System of*

## STEPS BUILDING GENERAL CONTRACTING COMPANY

**AL-Jazeera Building Tower, Khadem Al Haramain AL Sharefeen Branch Rd Street, AL Aqrabiyah-34446 Dist, AL-Khobar, Saudi Arabia**

*has been assessed and found to conform to the requirements of*

## ISO 14001:2015

*This Certificate is valid for the following scope*

**Contracting Division, Rental Division, Logistics Division, Catering & Facility Management Division, Trading & Business System**

| | | |
|---|---|---|
| Certificate No. | :AMER34751 | |
| Original Issue Date | :05/11/2025 | |
| Issue Date | :05/11/2025 | R0 |
| Surveillance/ Expiry Date | :04/11/2028 | |
| Recertification Date | :04/11/2028 | |

*Director*

**AMERICO QUALITY STANDARDS REGISTECH PVT. LTD**

**USA Office:** 1603 Capitol Ave, Suite #402E, Majestic Building, Cheyenne, WY 82001

**India Office:** Office no 407, Commerce Center, Pimple Saudagar, Pune, 411027

CM-MS-7808

For verification and updated information concerning the present certificate, please visit www.americocert.com The Certificate is valid for period of 3 years subject to satisfactory annual surveillance audit. This Certificate is the property of AMERICO Quality Standards Registech Pvt. Ltd. & shall be returned immediately when demanded.

# ORGANIZATION CHART

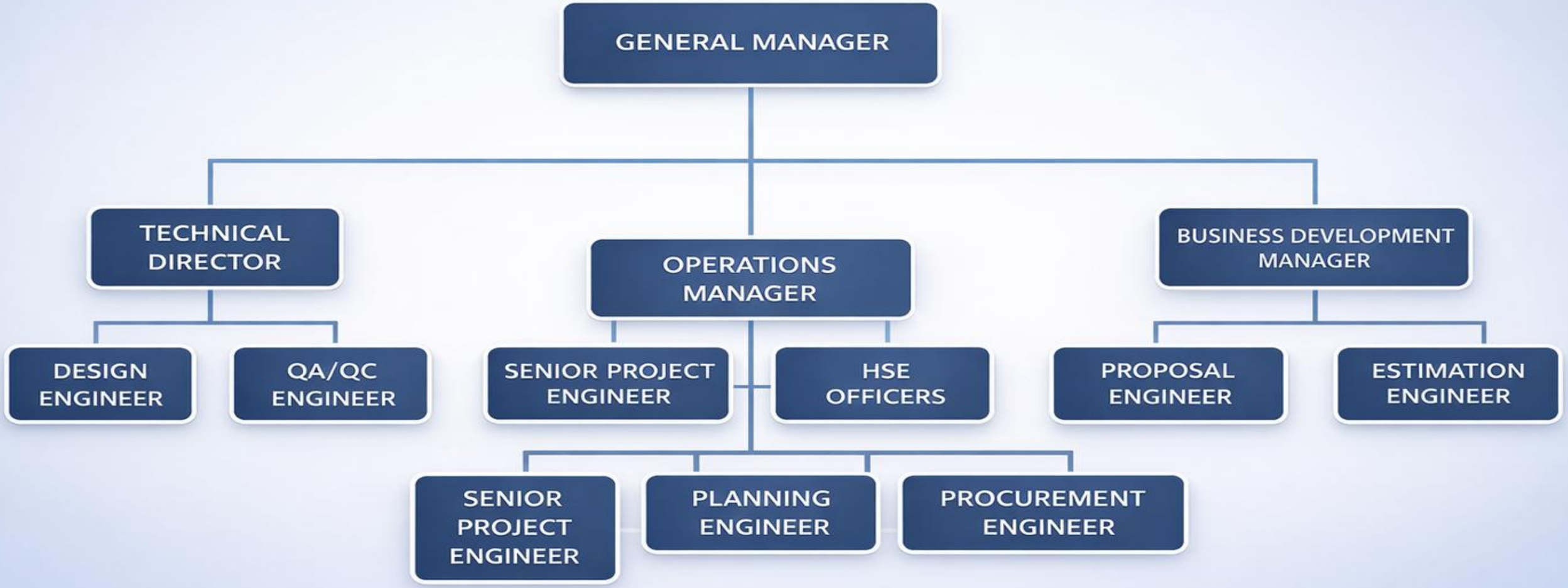

# VENDOR REGISTRATION NO.

| | |
|---|---|
| ARAMCO VENDOR | 10119472 |
| SEC VENDOR CODE | 2016306 |
| RED SEA GLOBAL | S11481751 |

“Thank you for taking the time to learn about our company. We look forward to the journey ahead, where we can continue to collaborate, innovate, and succeed together”

# THANK YOU

We look forward to working with you



## CONTACT US


info@stepscc.com

www.stepscc.com

Al Jazeera Tower–Prince Hamoud
Al Aqrabiyah–Al Khobar 34446
Dammam–Kingdom of Saudi Arabia